Stonebridge
Driveway; to parkinglot;
to subdiv.

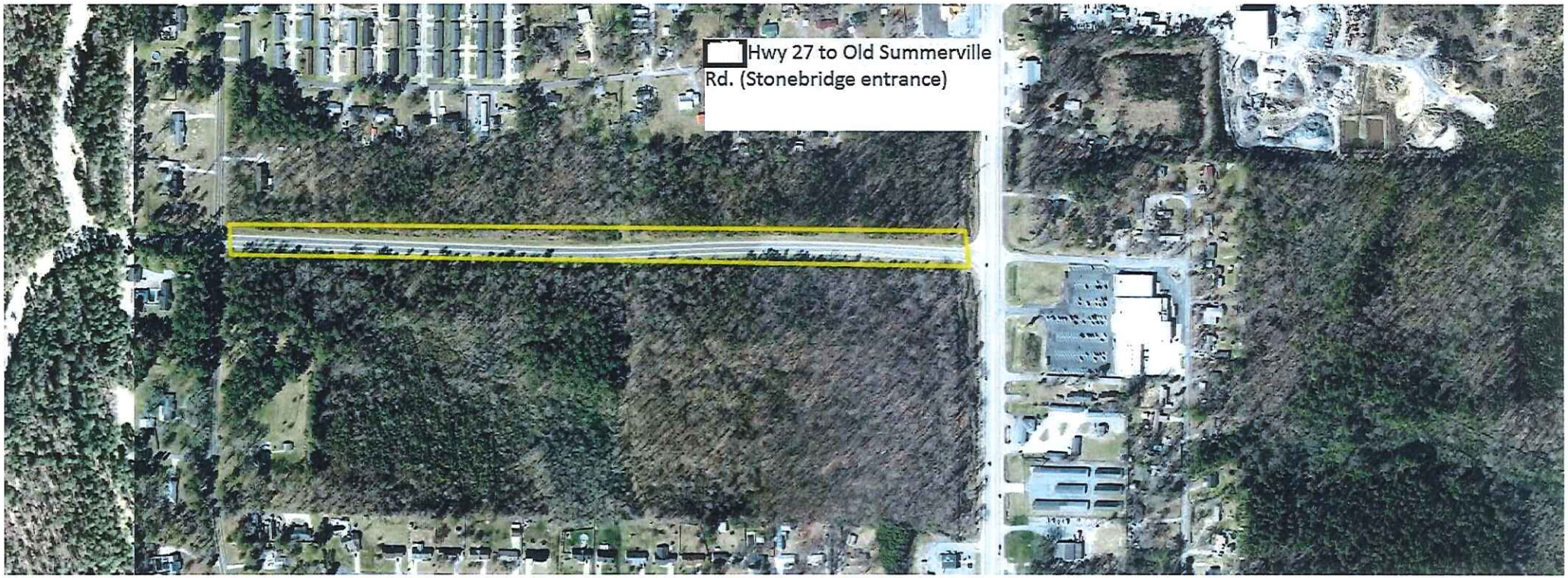
Hwy 27 to Old Summerville Rd. (Stonebridge entrance)

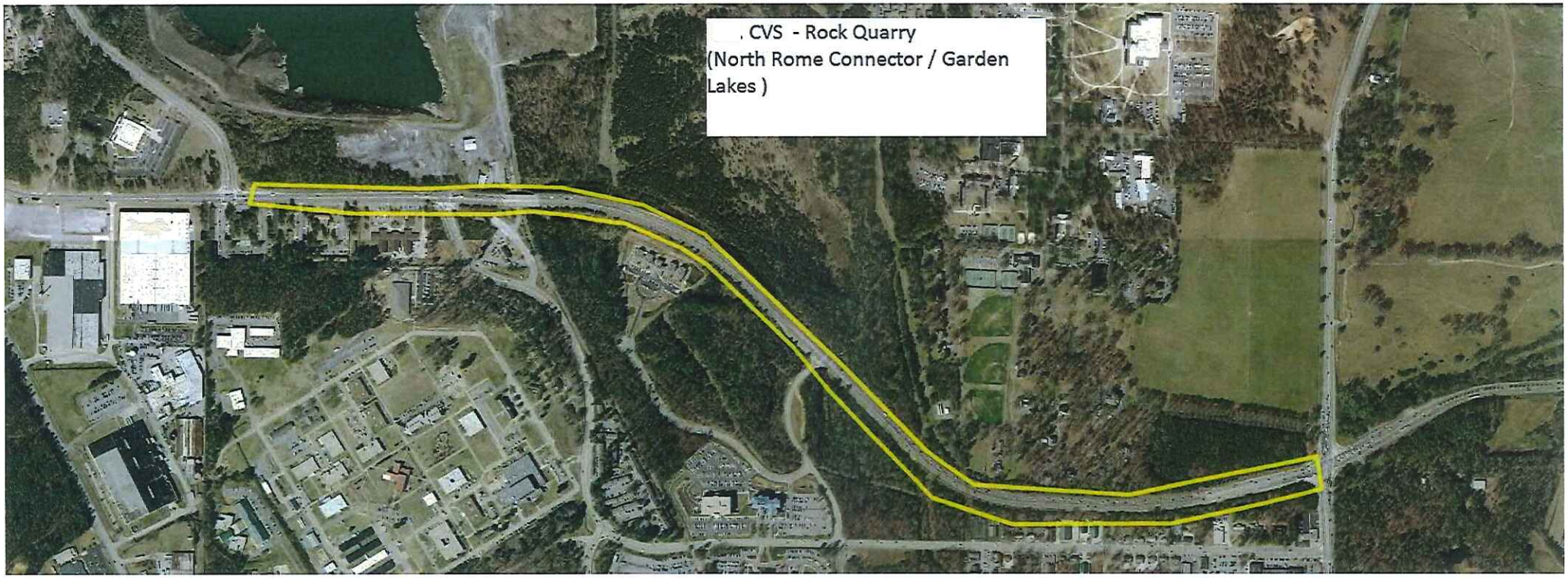
. CVS - Rock Quarry
(North Rome Connector / Garden
Lakes)

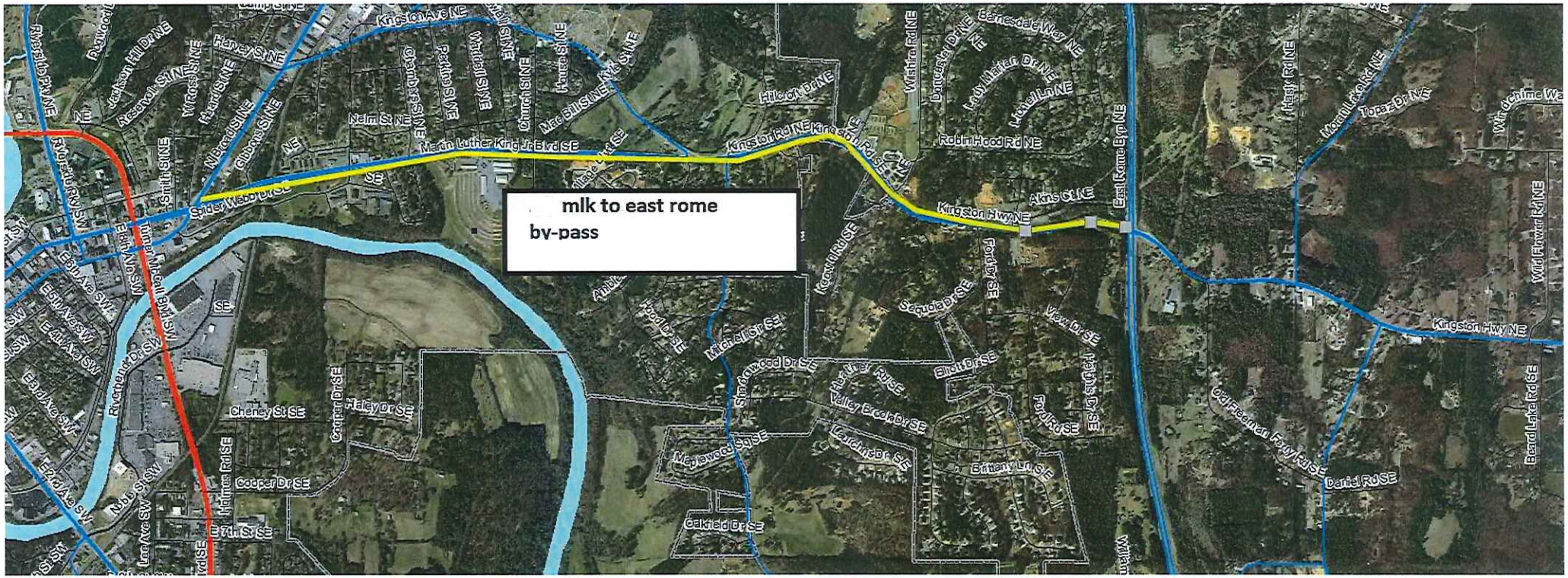
mlk to east rome
by-pass
Kingston Ave NE
Martin Luther King Jr Blvd SE
Kingston Rd NE
Kingston Hwy NE
Spider Webb Dr SE
Riverside Pkwy NE
Riverside Pkwy SW
Riverbend Dr SW
Cheney St SE
Cooper Dr SE
Haley Dr SE
Holmes Rd SE
E 7th St SE
Mitchell Cir SE
Shadowood Dr SE
Maplewood Sq SE
Oakfield Dr SE
Valley Brook Dr SE
Robin Hood Rd NE
East Rome Byp NE
Akins Ct NE
Sequoia Dr SE
View Dr SE
Elliott Dr SE
Ford Rd SE
Old Freeman Ferry Rd SE
Daniel Rd SE
Beard Lake Rd SE
Wild Flower Rd NE
Topaz Dr NE
Moran Lake Rd NE
Hasty Rd NE
Barnesdale Way NE
Hillcroft Dr NE
Kooweh Rd SE
Nelm St NE
Church St NE
Mac Bill St NE
Wishire Rd NE
Lady Marian Dr NE
Michell Ln NE
Harvey St NE
Jackson Hill Dr NE
Reservoir St NE
Smith St NE
N Broad St NE
Gibbons St NE
Chamberlain St NE
Perkins St NE
Wardell St NE
House St NE
Kyle St NE
Village Park SE
Ambler
Hood Dr SE
Heather Rd SE
Heights Dr SE
Ford Dr SE
Brittany Ln SE
Launchins Dr SE
Cambridge Dr SE
Williams
Lee Ave SW
Holmes Rd SE
Nobles St SW
E 2nd Ave SW
E 3rd Ave SW
E 4th Ave SW
E 5th Ave SW
E 6th Ave SW
Trimmer McCall Blvd SW
Riverbend Dr SW
Cooper Dr SE
Haley Dr SE
Cheney St SE
Cooper Dr SE
E 7th St SE
Oakfield Dr SE
Maplewood Sq SE
Shadowood Dr SE
Mitchell Cir SE
Valley Brook Dr SE
Launchins Dr SE
Brittany Ln SE
Ford Rd SE
Heights Dr SE
Ford Dr SE
Sequoia Dr SE
View Dr SE
Elliott Dr SE
Old Freeman Ferry Rd SE
Daniel Rd SE
Beard Lake Rd SE
Wild Flower Rd NE
Topaz Dr NE
Moran Lake Rd NE
Hasty Rd NE
Barnesdale Way NE
Hillcroft Dr NE
Kooweh Rd SE
Nelm St NE
Church St NE
Mac Bill St NE
Wishire Rd NE
Lady Marian Dr NE
Michell Ln NE
Harvey St NE
Jackson Hill Dr NE
Reservoir St NE
Smith St NE
N Broad St NE
Gibbons St NE
Chamberlain St NE
Perkins St NE
Wardell St NE
House St NE
Kyle St NE
Village Park SE
Ambler
Hood Dr SE
Heather Rd SE
Riverside Pkwy NE
Riverside Pkwy SW
Spider Webb Dr SE
Martin Luther King Jr Blvd SE
Kingston Ave NE
Kingston Rd NE
Kingston Hwy NE
Akins Ct NE
Robin Hood Rd NE
East Rome Byp NE
Kingston Hwy NE
Windchime Wa

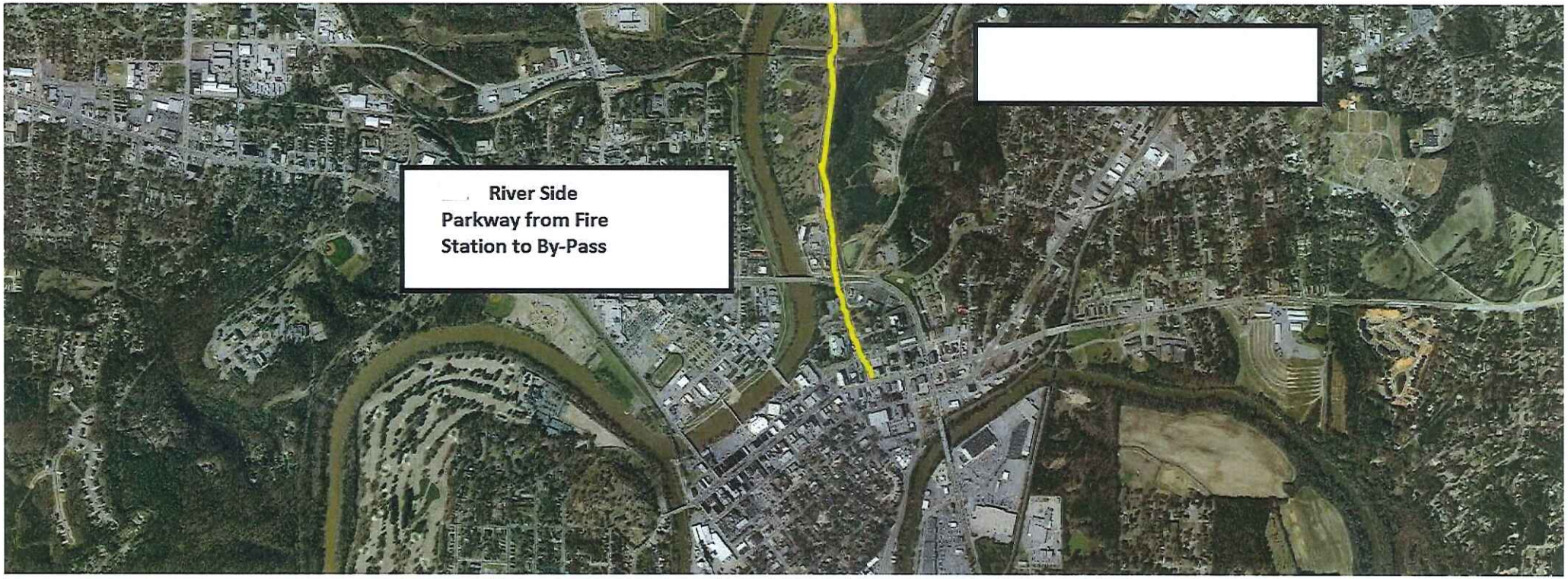
River Side
Parkway from Fire
Station to By-Pass

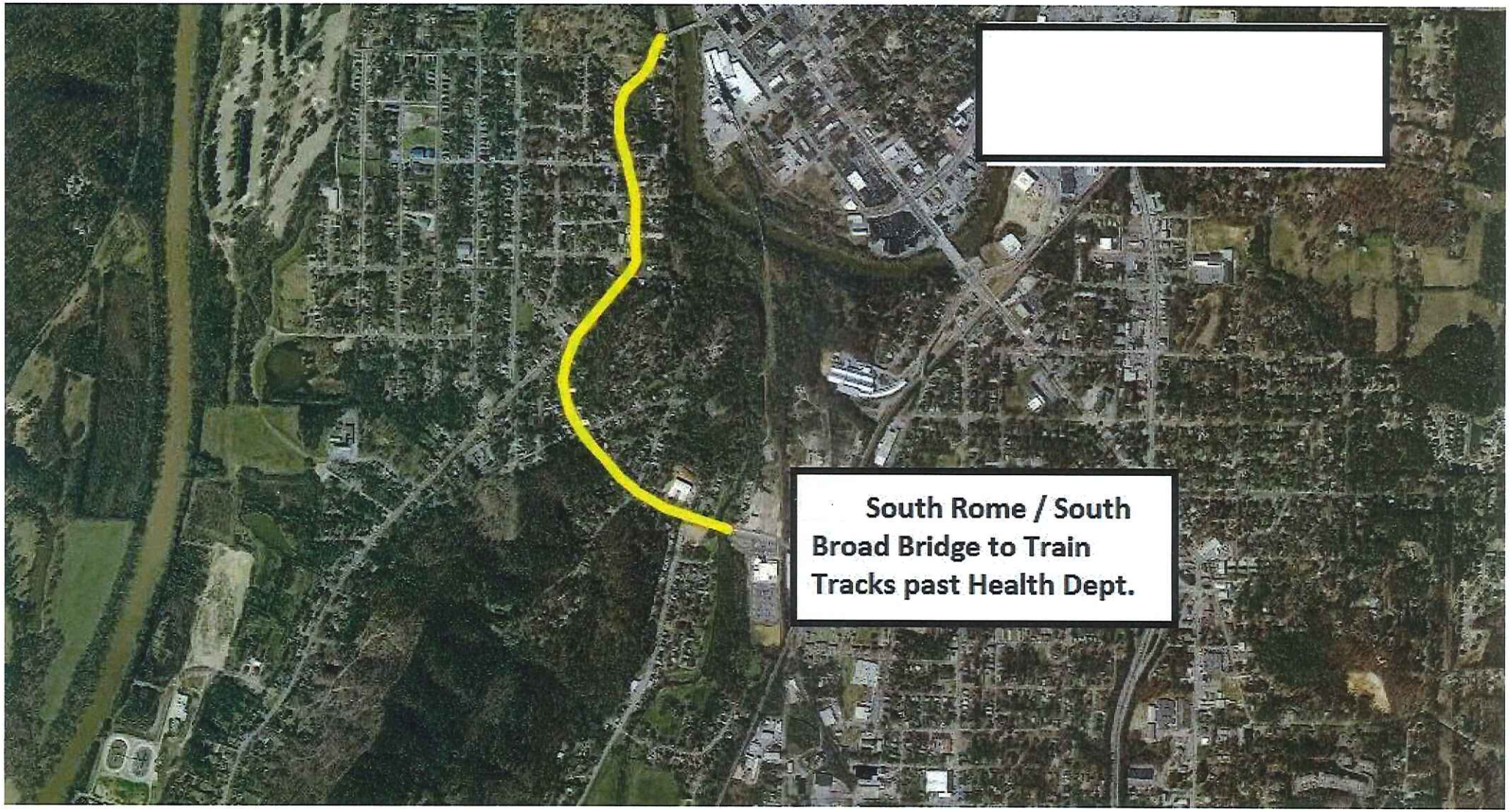
South Rome / South
Broad Bridge to Train
Tracks past Health Dept.

garden lakes blvd.
Bay Dar Rd NW
Garden Lakes Pky NW
Walters St NW
Northside Ln NW
Tolbert Dr NW
Polaris Ter NW
Alkaid St NW
Villamar St NW
Westhaven Dr NW
Alabama Hwy
Rolling Oaks Dr
Savannah Pl
Sunridge Dr NW
Treeside Dr NW
Windwood Way NW
Rolling Pines
Sage Ct NW
Sage Dr NW
Hullaker Rd NW
Graben Dr NW
Fallow Dr NW
Eden Dr NW
Drexel Dr NW
Carneo Dr NW
Beech Creek Dr NW
S Heathrow Dr NW
East Dr NW
Shorter Industrial Blvd NW